

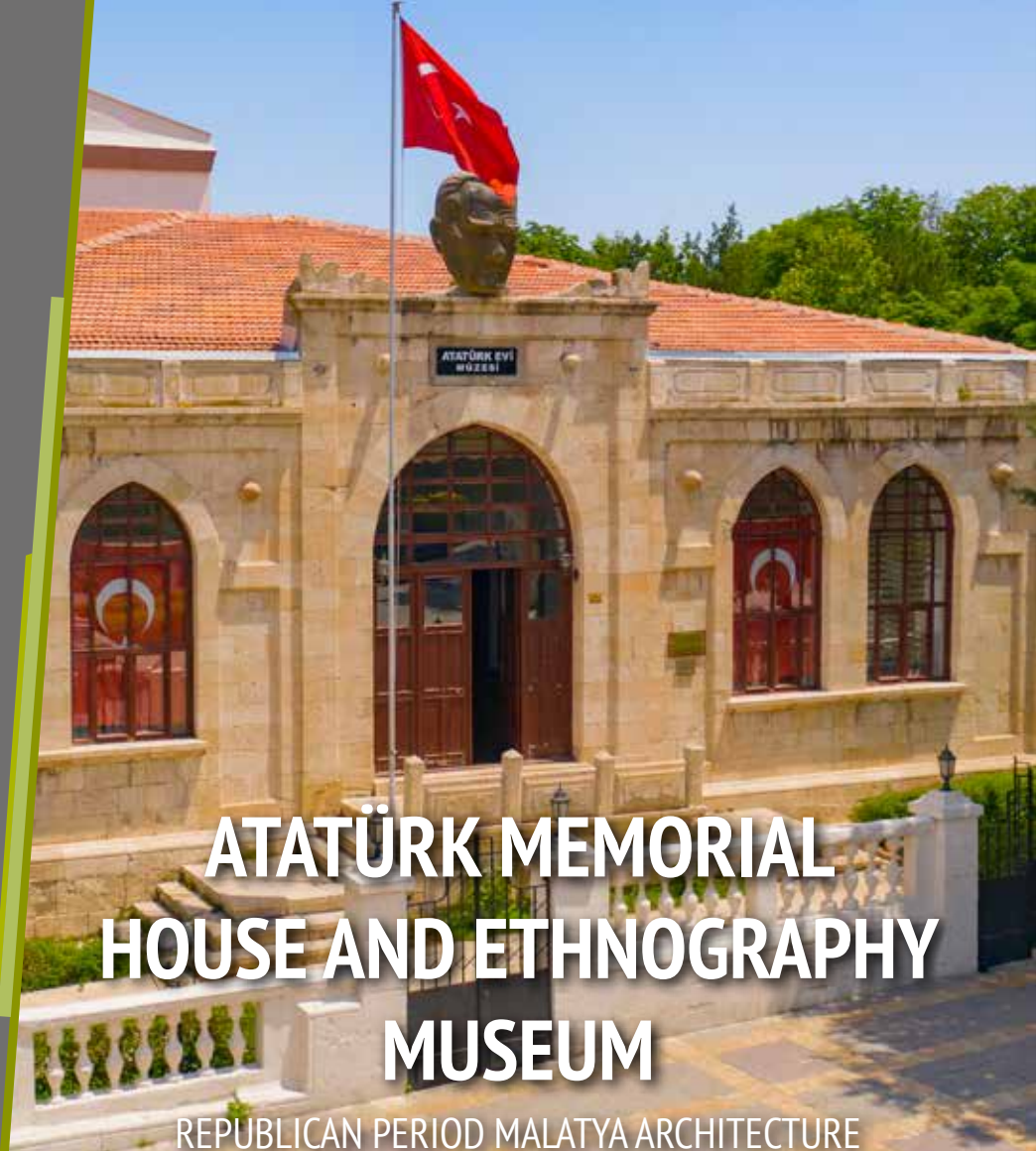

GENERAL DIRECTORATE FOR CULTURAL ASSETS AND MUSEUMS



ATATÜRK MEMORIAL HOUSE AND ETHNOGRAPHY MUSEUM

REPUBLICAN PERIOD MALATYA ARCHITECTURE



Visiting Hours

Opening Time: 08:00
Closing Time: 17:00

Closed on Monday.

Address: Merkez Mahallesi, K. Hüseyinbey Mh. Atatürk Cad., 44000 Malatya

Please visit the web site for up-to-date information.

[f TurkishMuseums](#) [officialturkishmuseums](#) [t TurkishMuseums](#) [y TurkishMuseums](#) [e TurkishMuseums](#)

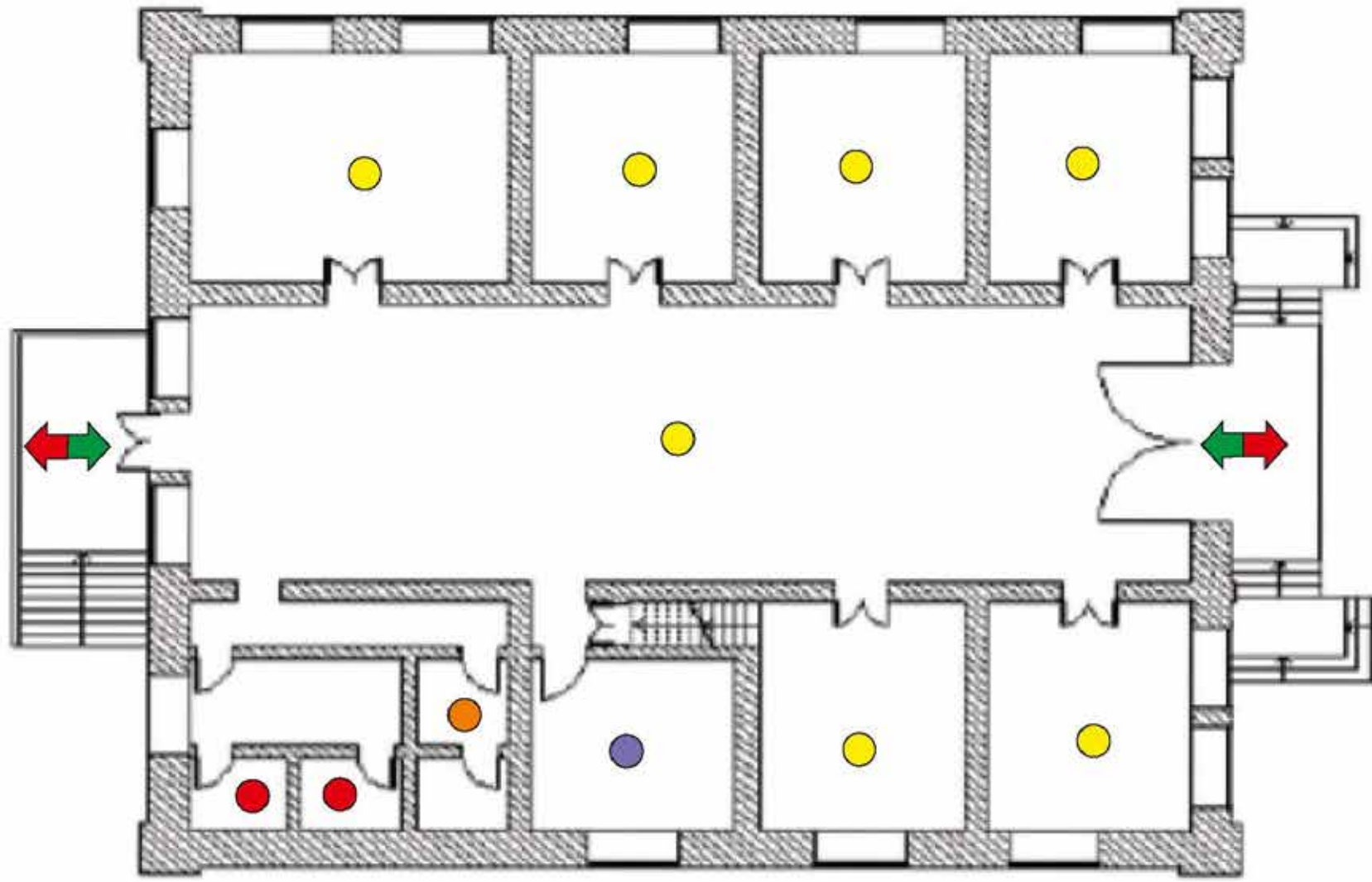

- WC (Ladies-Men's room)
- Staff room
- Expert's Office
- Exhibition halls
- ↔ Entrance-Exit



The foundations of the building were laid in 1926. The building, which was used as a Turkish Hearth in the first years of its construction, was later used as the provincial center of the Republican People's Party and the People's House. It served as the annex building of Malatya High School for a period, and today as Atatürk Memorial House and Ethnography Museum. The historical building was built with smooth cut stone, designed with a basement and ground floor. It is one of the rare buildings built under the influence of the 1st National Architecture movement in Malatya.



The museums houses a room where Mustafa Kemal Atatürk's photographs taken in various provinces and Malatya as part of his domestic tours are exhibited, a representative room of the meeting he held with the notables of the city during his visit to Malatya, an exhibition hall prepared in memory of the Malatya people who were martyred in the First World War, and a room where photographs of Atatürk's death are exhibited. There is also a hall where hand-woven carpets and various ethnographic works are exhibited.

